

PLAN SHOWING THE PROPOSED RESIDENTIAL HOUSE FOR Mr. S. SANTHANAM AT PLOT NR 204.

R. S. NR 260/1A1 IN 98 PORUR VILLAGE, GANESH NAGAR EXTENSION, SAIDAPET TALUK,

CHENGALPATTU DISTRICT.

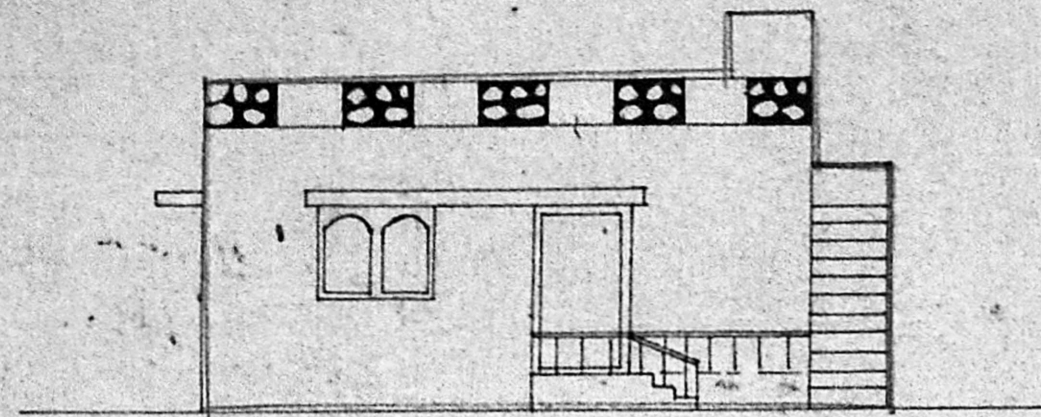

FRONT ELEVATION

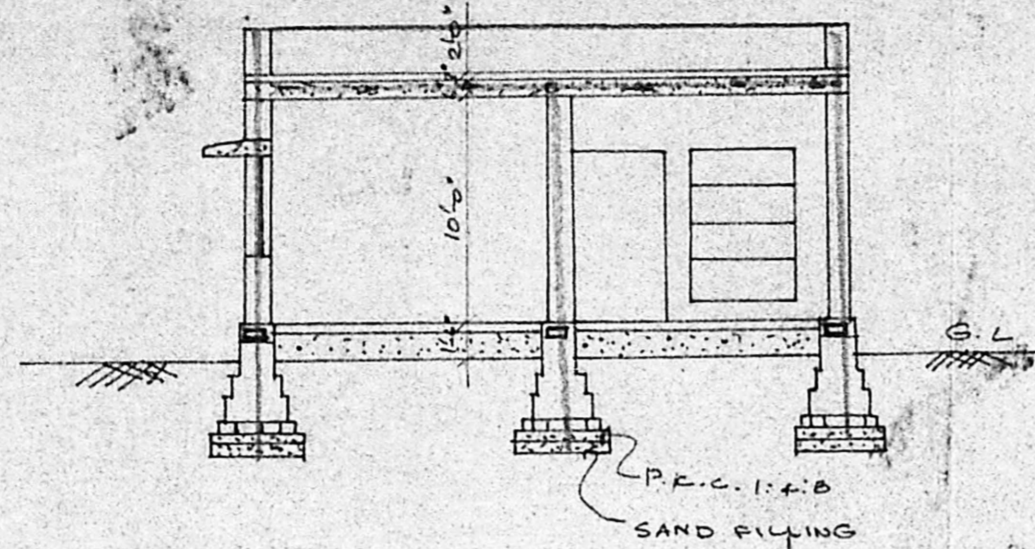

SECTION ON "AA"

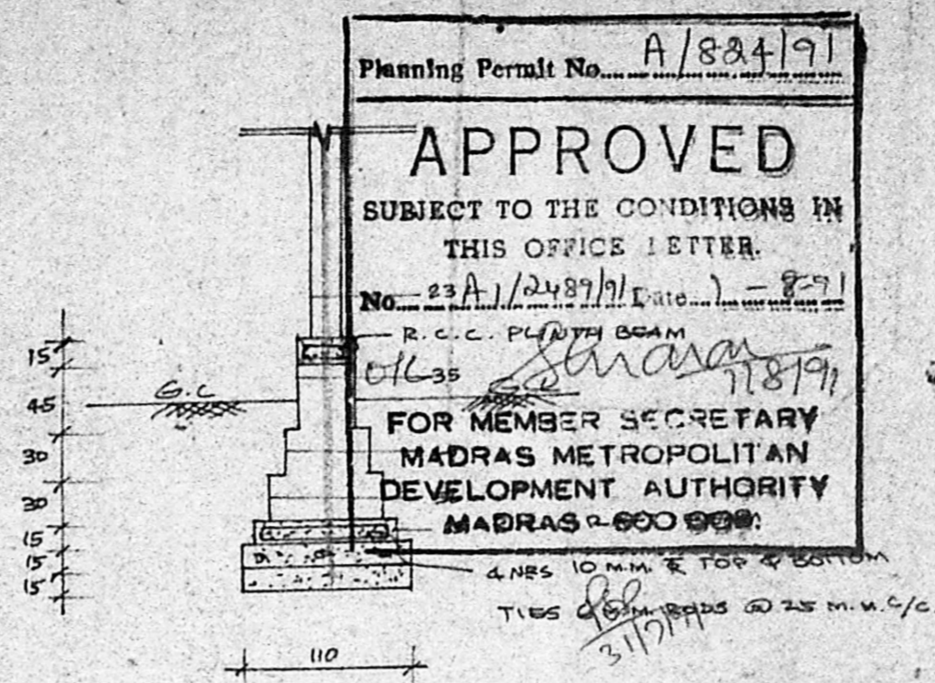

FOUNDATION DETAILS

SCALE: 1:50

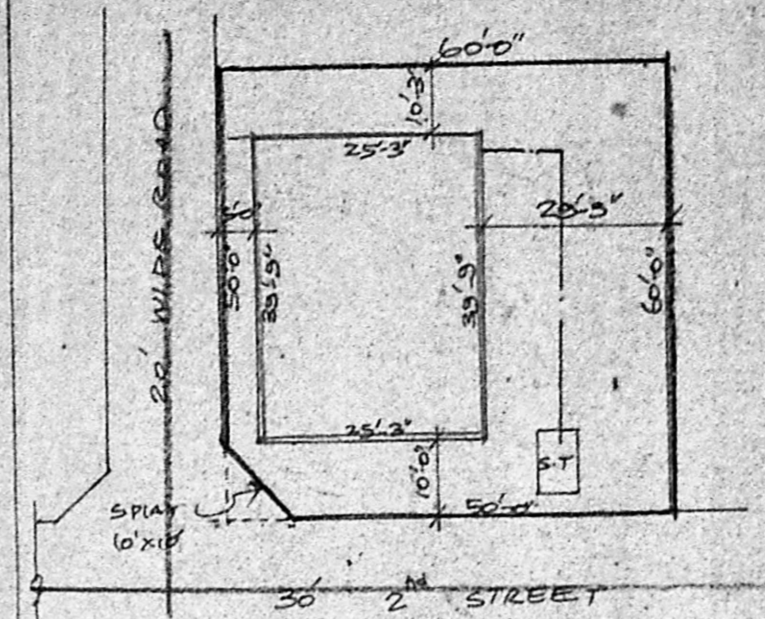

SITE PLAN

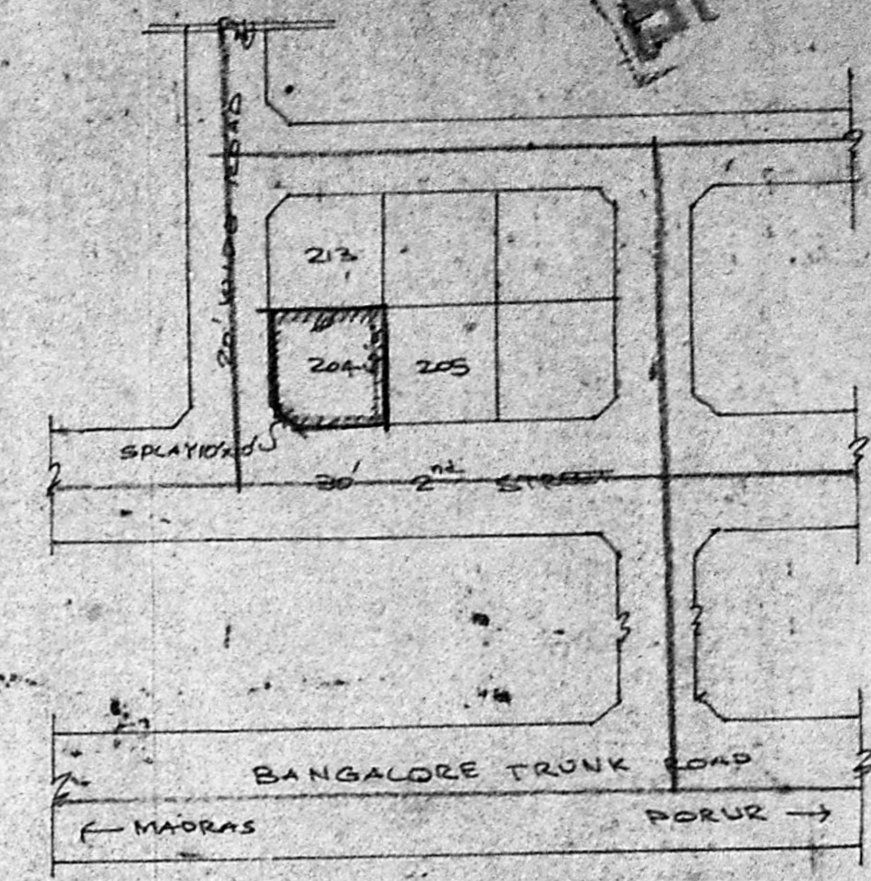

SITE & KEY PLAN

NOT TO SCALE

MMDA [A/PP NO. /  
C.No. A/2489/91  
ASST. ...  
Security ...  
PART I ...  
PART II ...  
A.P. ...

Revised for 2/7/91

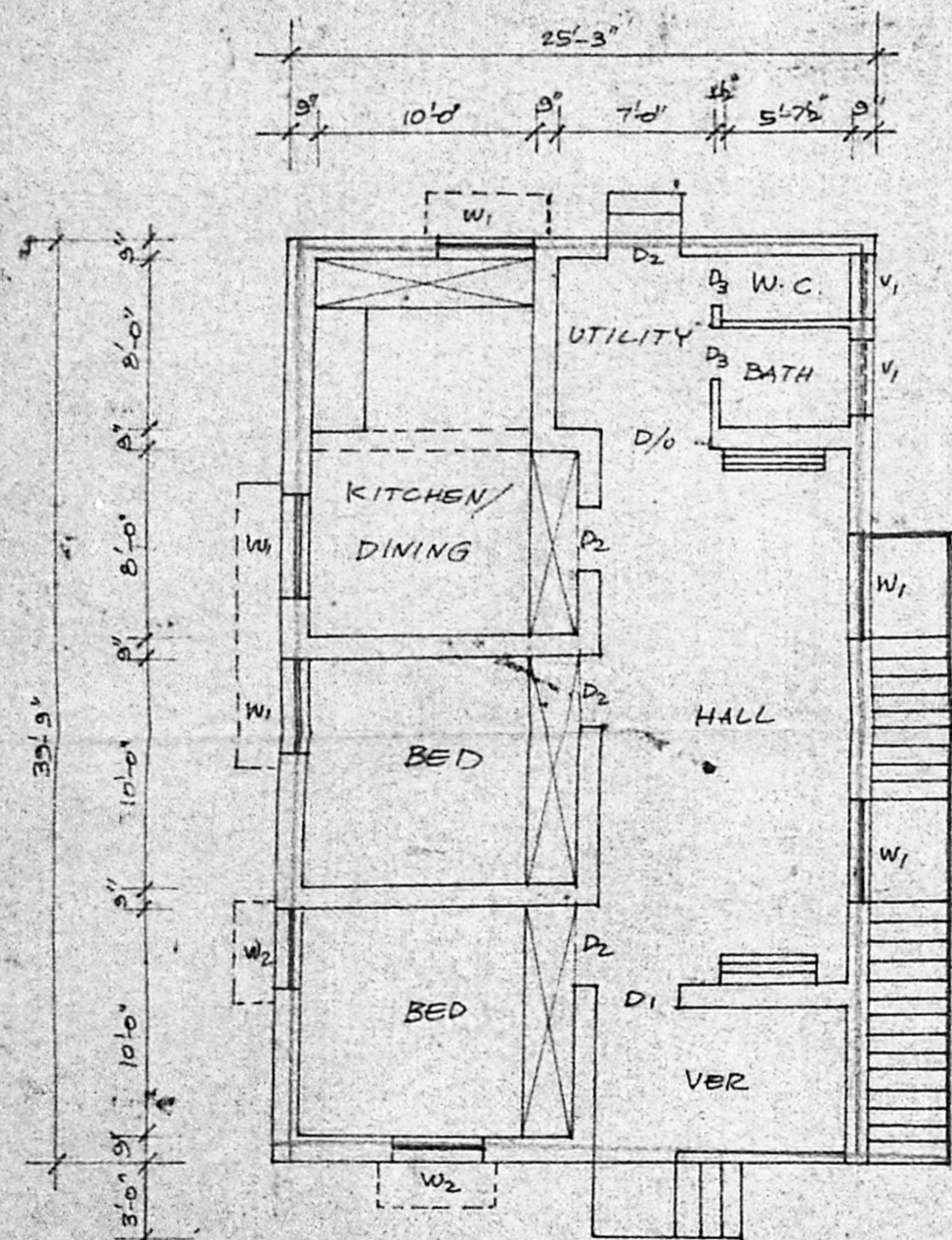

GROUND FLOOR PLAN

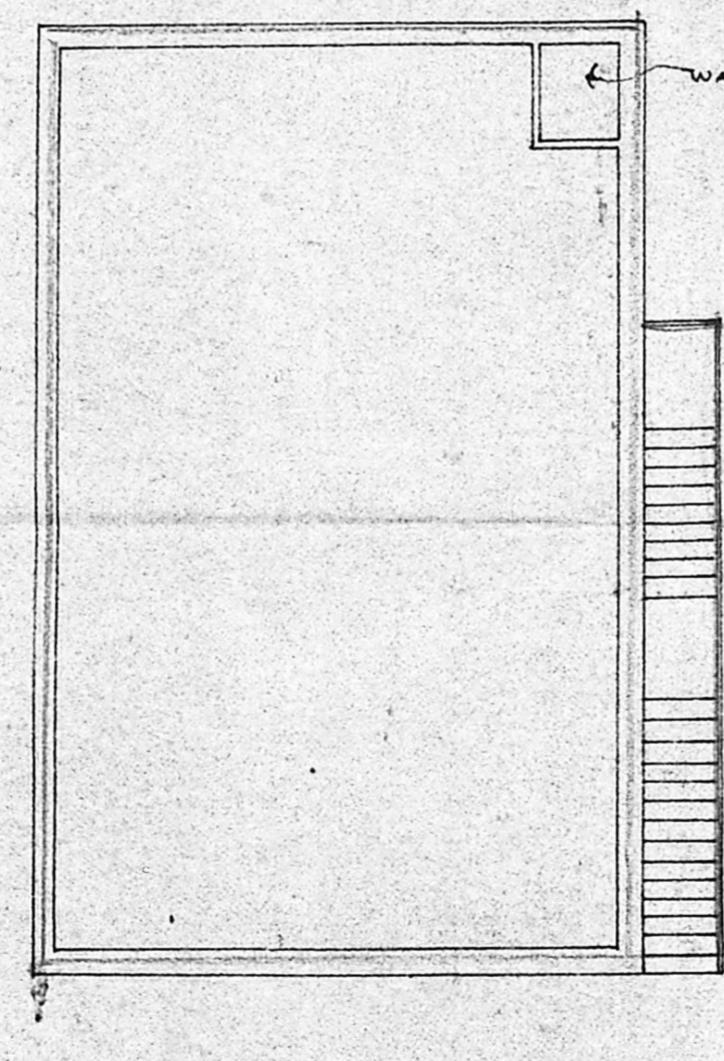

TERRACE PLAN

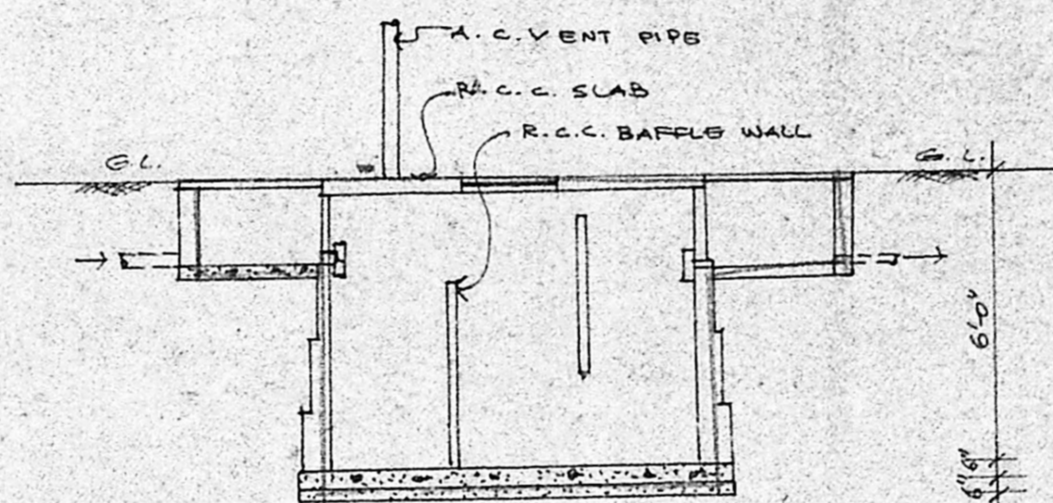

SECTION

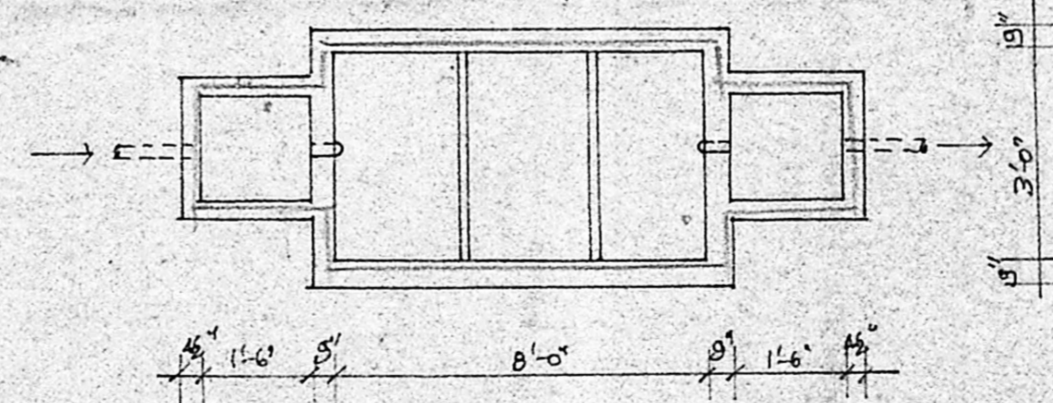

SEPTIC TANK DETAILS

SCALE: 1:50

- SPECIFICATIONS:-**
- OPEN FOUNDATION WITH RAFT BEAMS.
  - JOINERY DETAILS:  
D<sub>1</sub> - 3'-6" x 7'-0" - T.W. PANELLED DOOR.  
D<sub>2</sub> - 3'-0" x 7'-0" - T.W. PANELLED DOOR.  
D<sub>3</sub> - 2'-6" x 7'-0" - T.W. PANELLED DOOR.  
W<sub>1</sub> - 4'-6" x 4'-6" - T.W. GLAZED WINDOW.  
W<sub>2</sub> - 3'-6" x 4'-6" - T.W. GLAZED WINDOW.  
V<sub>1</sub> - 4'-0" x 2'-0" - T.W. GLAZED VENTILATOR.
  - FOUNDATION WITH RAFT CONCRETE IN C.M. 1:3:5.
  - STONE BRICK WORK IN C.M. 1:6.
  - PLASTERING WALLS IN C.M. 1:4:16 TK.
  - FLOORING WITH BRICK JELLY CONC. IN C.M. 1:2:5.  
- 4" TK & SMOOTH WITH C.M. 1:3:3 1/2 TK.
  - R.C.C. ROOF SLAB IN C.M. 1:2:4, 4 1/2 TK.
  - R.C.C. LINTELS & SUNSHADES OVER DOORS & WINDOWS IN C.M. 1:2:4.

PROPOSED WORK SITE BOUNDARY ROAD  
PLAN SHOWING THE PROPOSED RESIDENTIAL HOUSE FOR  
Mr. S. SANTHANAM AT PLOT NR 204, R.S. NR 260/1A1, IN 98 PORUR  
VILLAGE, GANESH NAGAR EXTENSION, SAIDAPET TALUK, CHENGALPATTU DISTRICT.

S. SANTHANAM  
OWNER  
*Santhanam*  
P. C. GOWRI SHANKAR, BE.,  
Civil Engineer,  
Class-I. Licensed Surveyor No. 257  
Corporation of Madras  
Off. 15/1, Govindan Road,  
(Near Srinivasa Theatre)  
West Mambalam-MADRAS-33